



Complications during pregnancy

Gestational Diabetes

Affects how your body's cells use glucose. GD doesn't usually have any major symptoms if detected early. However, you may feel thirstier and urinate more frequently than expected during pregnancy.



Hypertension

Gestational hypertension is diagnosed when your blood pressure reaches 140 mmHg systolic or 90 mmHg diastolic. This would be diagnosed after 2 consecutive readings at least 4 hours apart AFTER 20 weeks gestation.



Multi-Fetal Gestation

This simply means a pregnancy with 2 or more fetuses. You have the risk of preterm delivery & high blood pressure.

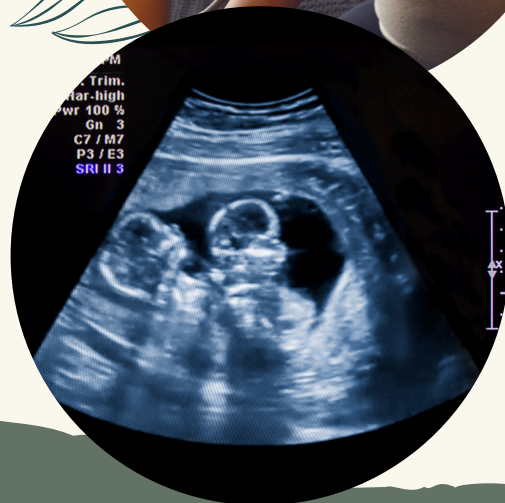

togetherinbirth.com | 562-472-5437 | togetherinbirth@gmail.com